The Rocky Mountain Bean Dealers Association

2023 Directory

THE ROCKY MOUNTAIN BEAN DEALERS ASSOCIATION

Beans

Organized in 1917

Trinidad
Benham Corporation

Over 100+ Years of
Dry Bean Experience

Partnering with You for Success!

THE RIGHT CHOICE
FOR GROWING BUSINESS

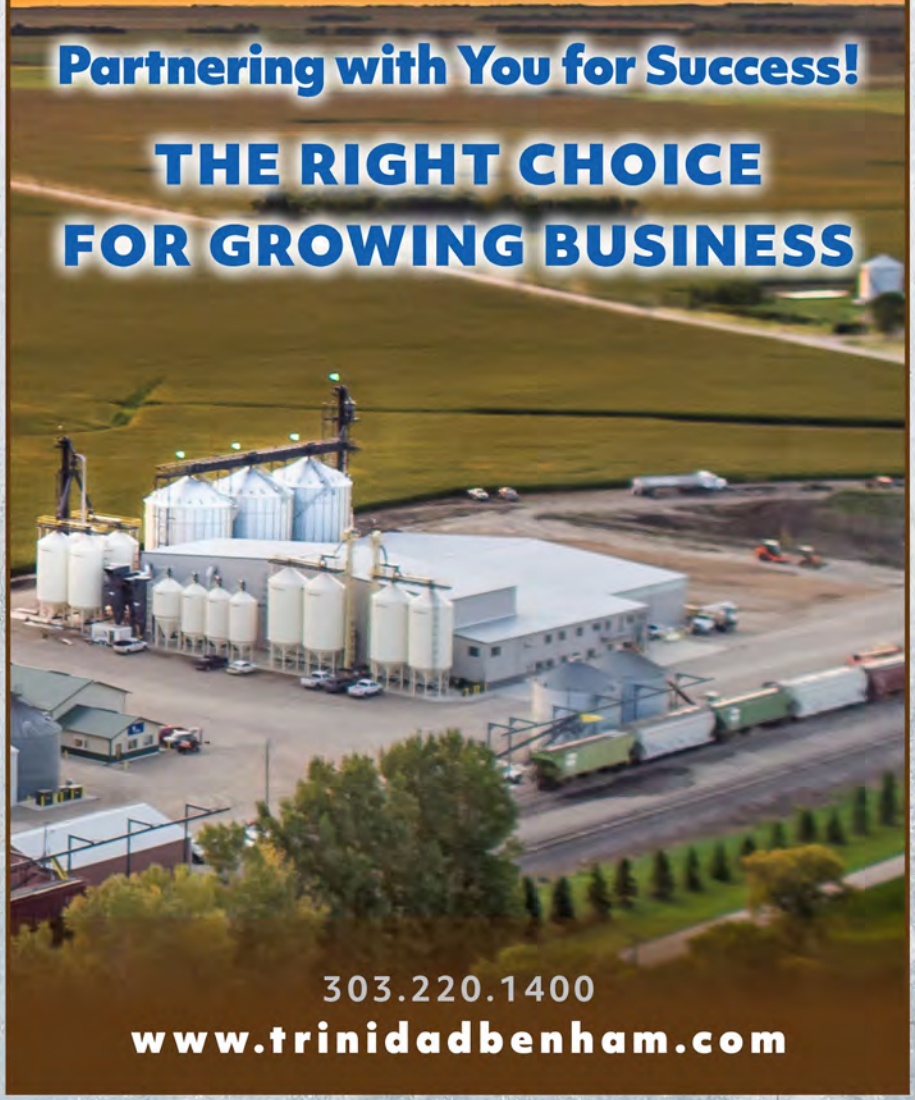

303.220.1400
www.trinidadbenham.com

"We build partnerships utilizing proven expertise that you can trust".

Central Bag Company Supplies packaging to customers throughout the country from the center of America's heartland. Our northern operation, is deeply rooted in the heart of the Red River Valley and supplies customers throughout the north central states and Canada. Our passion is to supply quality products and outstanding customer service. Our determination to succeed stems from our 100% employee ownership. Give us a call and talk directly to an owner! We will do our best to take care of your needs.

Our Products:

- BOPP
- DFOM
- Laminated Paper Woven Poly
- Bulk Bags (FIBCs)
- Centerflow Seedbox
- Polypropylene
- Multiwalls
- Polyethelene
- Burlap
- Cotton
- Woven Poly Valve
- Sewing Thread
- Stretch Wrap

Central Bag Company
Corporate location
4901 S. 4th St
Leavenworth, KS 66048
(913)250-0325 Fax (913)727-1760

MN Location
43487 Business HWY 2 SW
E. Grand Forks, MN 567121
(218)773-1189 Fax (218)773-8929

ESOP

ISO 9001:2015 Certified
FSSC 22000-2015 Certified

New Alliance processes Great Northern and Pinto dry edible beans in Alliance, Bridgeport and Gering, Nebraska. We specialize in providing canning quality beans to food companies around the world. The finished product is milled to customer specifications and packed in a variety of ways, including bulk totes and paper or poly bags from 20 lbs. to 50 kilos.

NEW ALLIANCE

Where Quality Always Counts

308-762-8014

P.O. Box 619 • 2371 Hwy. 2 • Alliance, NE 69301

Take Control Of Your Commodity Cleaning

With State-Of-The-Art Processing Equipment And Expert Project Design From Bjerke Brothers!

Here at Bjerke Brothers, we make it simple to put together your own processing facility for cleaning everything from beans to grain. We have more than 40 years of experience, and that allows us to identify and supply the best combination of equipment for your cleaning and conditioning demands. Our team can design the site, manage the project, install and commission the equipment, train your operators and finally, provide service after your facility is operational.

Control starts here.
Contact Bjerke Brothers today.

BJERKE BROTHERS INC.
Processing Systems & Equipment

bjerkebrothersinc.com | (701) 847-3125

Table of Contents

RMBDA Contact Information ---------- 8
Directors / Officers ---------- 8
Honorary Directors ---------- 10
F. Regis Daily Recipients ---------- 10
Committees ---------- 12-13
Past Presidents ---------- 15
Regular Member Listings ---------- 18-19
Associate Member Listings --- 23, 25, 27, 29
Annual Meeting Sponsors ---------- 34
List of Advertisers ---------- 36

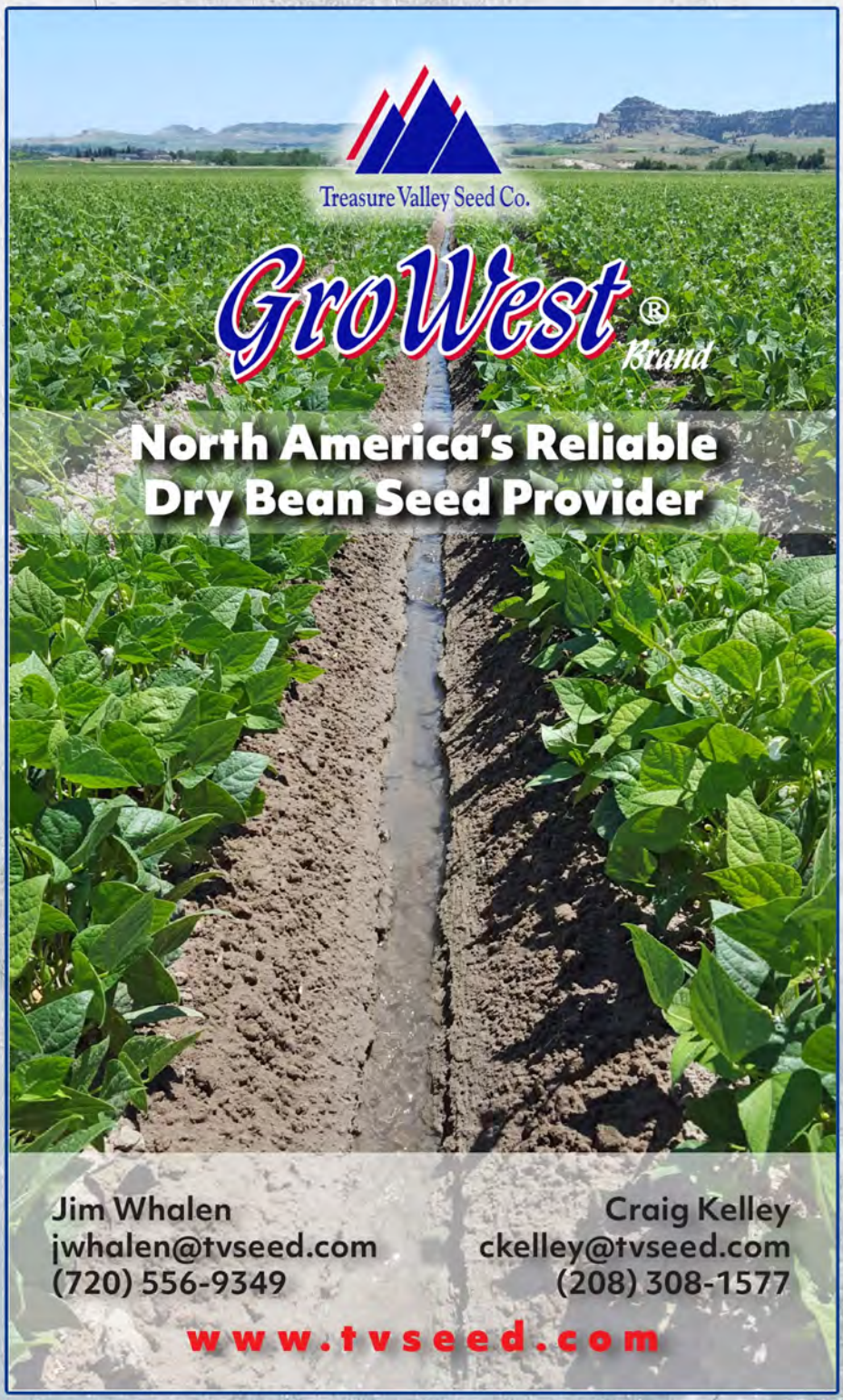
Treasure Valley Seed Co.
GroWest® Brand
North America's Reliable
Dry Bean Seed Provider
Jim Whalen
jwhalen@tvseed.com
(720) 556-9349
Craig Kelley
ckelley@tvseed.com
(208) 308-1577
www.tvseed.com

US Dry Bean Convention

August 5-8, 2023

Seattle, WA

Hyatt Regency Seattle

808 Howell St. Seattle, WA 98101 | https://www.hyattregencyseattle.com

Hotel Reservations and Code:

206-973-1234, US Dry Bean Convention

Airport:

Seattle – Tacoma International Airport (SEA)

Hosted by:

California Bean Shippers
Idaho Bean Dealers
Michigan Bean Shippers
North Central Bean Dealers
Rocky Mountain Bean Dealers

US Dry Bean Convention

Join us in Seattle!

Industry Trends
Marketing News
Crop Reports
Networking
Sponsor Opportunities

www.usdbc.com | info@usdbc.com | 701-305-0143
1837 Red River Trail Saint Cloud, MN 56301

Casserole®

PREMIUM QUALITY PINTO BEANS

The Recognized Brand of Excellence for over 40 years.

Russell E. Womack, Inc.

806-747-2581
P.O. Box 3967
Lubbock, TX 79452
rewi@casserolebean.com
www.casserolebean.com

The Rocky Mountain Bean Dealers Association

P.O. Box 2373, Loveland, Colorado 80539
970-402-7152
admin@rockymountainbean.org
www.rockymountainbean.org

Executive Committee

Dave Weber — **President**
New Alliance

Courtney Schuler — **Vice President**
Trinidad Benham Corporation

Mike Byrne — **Secretary / Treasurer**
Russell E. Womack, Inc.

Executive Director - Chelsea Thomas

Directors

Mike Byrne, Russell E. Womack, Inc.
Kraig Kelley, Kelley Bean Company
Stacey Masters, 21st Century Bean Processing, LLC
Joel Parreira, California Bean & Pea, Inc.
Sam Peck, Jack's Bean International
Courtney Schuler, Trinidad Benham Corp.
Dave Weber, New Alliance

21st CENTURY BEAN

HEARTLAND'S FINEST

Sharon Springs, KS
Ruleton, KS
Goodland, KS (Industrial Park)

General Manager: Stacey Masters
(785) 852-4203
sales@21stcenturybean.com
21stcenturybean.com

JACK'S BEAN CO LLC

Processor of Quality Beans & Popcorn

Where Beans Are Our Middle Name
Serving Area Farmers Since 1932

Tom Harmon
tom.harmon@jacksbean.com

Jerry Haynes
jerry@jacksbean.com

402 N. Interocean Ave., Holyoke, CO 80734-1000 USA
www.jacksbean.com • Office: 970-854-3702 • Fax: 970-854-3707

Honorary Directors

Ed Anderson
William F. Bolster
M. H. Borders
Bernard J. Brown
Mildred Centanni
Larry Cotham
John Cruse
Jim Fitzgerald
Grant Hartman
Gary L. Kelley
Robert L. Kelley Sr.
Robert L. Kelley Jr.
Bud Klein
William Prusse
Dick Simpson
Stephen Snyder
Wayne I. Snyder
Ruth Tallman
Wayne Van Vleet
Charles R. Whitham
Robert L. Wilcox
Judd Keller

F. Regis Daily Award Recipients

The F. Regis Daily Award is presented to individuals who have made outstanding contributions to the dry bean industry.

Dean Eagleston - 1999
Bill Bolster - 2000
Dr. Howard Schwartz - 2001
Dr. Mark Brick - 2016
Carl Hartman - 2017
Robert Brunner - 2019
Dr. Henry Thompson - 2022

CALIFORNIA BEAN AND PEA, INC.

P.O. Box 1312, Tulare, CA 93275-1312

Joel M. Parreira

302 North 'N' Street
Tulare, CA 93274
PHONE: (559) 685-9491
FAX: (559) 685-9510
EMAIL: BeansR4U@aol.com

SALES OFFICE: (830) 537-5544
SALES FAX: (830) 537-3399
CELL: (559) 260-1492
SALES ADDRESS: 233 Rolling View Dr.
Boerne, TX 78006

Texas Blackeyed Peas

Locally Grown and Processed

1500 South Main
P.O. Box 1092
Olton, Texas 79064

Contact:
Bobby Redwine
Brice Redwine
Phone: 806-285-3144
FAX: 806-285-2541
Email: texasbestbean@hotmail.com

RMBDA Committees

BY-LAWS COMMITTEE
Chair - Sam Peck, Jack's Bean International 303-664-1150
Members - Mike Byrne · Kraig Kelley

BUDGET COMMITTEE
Chair - Mike Byrne, Russell E. Womack, Inc. 806-747-2581
Members - Joel Parreira · Courtney Schuler · Dave Weber

CROP REPORTING COMMITTEE
Chair - Dave Weber, New Alliance 308-762-8014
Stacey Masters · Joel Parreira · Sam Peck · Bobby Redwine · Courtney Schuler

GRADES COMMITTEE
Chair - Sam Peck, Jack's Bean International 303-664-1150
Members - Kraig Kelley · Larry Lande · Joel Parreira

LEGISLATIVE/SAFETY/SANITATION COMMITTEE
Chair - Tom Harmon, Jack's Bean Co. 970-854-3702
Members - Ismael Barrios · Sara Johnson · Brian Kaman

RMBDA Committees

MEMBERSHIP COMMITTEE
Chair - Max Hinrichs, Ardent Mills 509-332-8888
Members - Ryan Erikson · Sara Johnson · Stacey Masters

NOMINATING COMMITTEE
Chair - Bobby Redwine,Texas Best Bean & Seed, Inc. 806-285-3144
Members - Mike Byrne · Kevin L. Kelley · Larry Lande

PROGRAM (CONVENTION) COMMITTEE
Chair - Jon Sperl, New Alliance 308-762-8014
Members - Ryan Erickson · Stacey Masters · Bobby Redwine · Courtney Schuler

Jon Sperl, U.S. Dry Bean Convention Representative

TRANSPORTATION COMMITTEE
Chair - Stacey Masters, 21st Century Bean Processing, LLC 785-852-4203
Members - Shane Byrne · Kasey Dietz

WEBSITE COMMITTEE
Chair - Courtney Schuler, Trinidad Benham Corp. 308-225-1775
Members - Brian Byrne · Kraig Kelley · Breanna Rains

Process, Pack & Ship Your Commodities More Profitably!

We can lower your risk by increasing your processing capabilities and volume.

Ask How We Can Bring CUSTOM PROCESSING To You!

NW Seed Cleaning INC

Do the math.

Processing beans and peas doesn't need to slow down the throughput of your company. The faster you can get them cleaned, bagged and shipped, the higher your turns and profits. Cummings Ag can help. Our PureYield processing facility includes the very latest processing technology, and our motives are simple: to add value to your commodities by effectively and efficiently processing them at a fixed rate.

Less Risk
+
Better Throughput
+
More Turns
+
Fixed Costs

= More Profits!

When you do the math, it almost always comes out the same: Cummings Ag saves you time and money!

Cummings AG INC.

Do the math.

(701) 847-3125

cummingsag.com

Past Presidents

1916 T. D. Phelps
1917 G. G. Willson
1918 J. A. McSwigan
1919 L. M. Hunt
1920 Mortimer Simons
1921 Robert Fletcher
1922-25 C. E. Williams
1926 G.E. Ady
1927 Fred W Simpson
1928 W. G. Shedron
1929 Glen H. Riley
1930-31 M. C. Dolan
1932 G. G. Wilson
1933 H. W. Young
1934 L. W. Van Vleet
1935 G. E. Ady
1936 Fred W. Simpson
1937 L. J. Flood
1938 Chester B. Brown
1939 J. W. Jackson
1940 W. G. Shedron
1941 Fred W. Simpson
1942 C. G. Willson
1943 R. L. Kelley
1944-45 J. W. Jackson
1946 F. E. Hockingsmith
1947 T. J. Halter
1948 Fred Simpson Jr.
1949 C. J. McConnell
1950 R. R. Willson
1951 B. J. Brown
1952 F. Regis Daily
1953 M. C. Rodney
1954 Wayne Van Vleet
1955 F. Regis Daily
1956-57 M. C. Rodney
1958 William D. Prusse
1959 F. Regis Daily
1960-61 Wayne Snyder
1962-63 Bill C. Horton
1964 James Mathews
1965 Ralph Farr
1966-68 M. C. Rodney
1969-70 Robert L. Wilcox
1971 Don G. Rundall
1972 Larry F. Mertes
1973-75 Gary L. Kelley
1976-77 Clifford Peterson
1978-80 Richard Bornmann
1981-82 Deane Eagelston
1983 Jim Fitzgerald
1983-84 Bill Guth
1985-86 Randy Gormley
1987-88 Robert L. Kelley, Jr.
1989-90 Galen Diehl
1991-92 Randy Mathews
1993-94 Stephen Snyder
1995 Larry Cotham
1996-00 Ed Anderson
2001-03 Kevin L. Kelley
2004-06 Lynn Preator
2007 Dick Simpson
2008-11 Judd Keller
2012 Mike Byrne
2013-14 Mark Thompson
2015-17 Richard Duty
2018-20 Judd Keller
2021- Dave Weber

NORTHERN

— FEED & BEAN —

70 Years Serving Bean Customers!

We deliver quality product, with expert advice from CO, NE, and WY.

Wholesale and retail beans:

✓ Pinto ✓ Mayocoba ✓ Black

Various weights available

33278 US Highway 85, Lucerne CO
970-352-7875

NorthernFeedandBean.com

FRONTIER

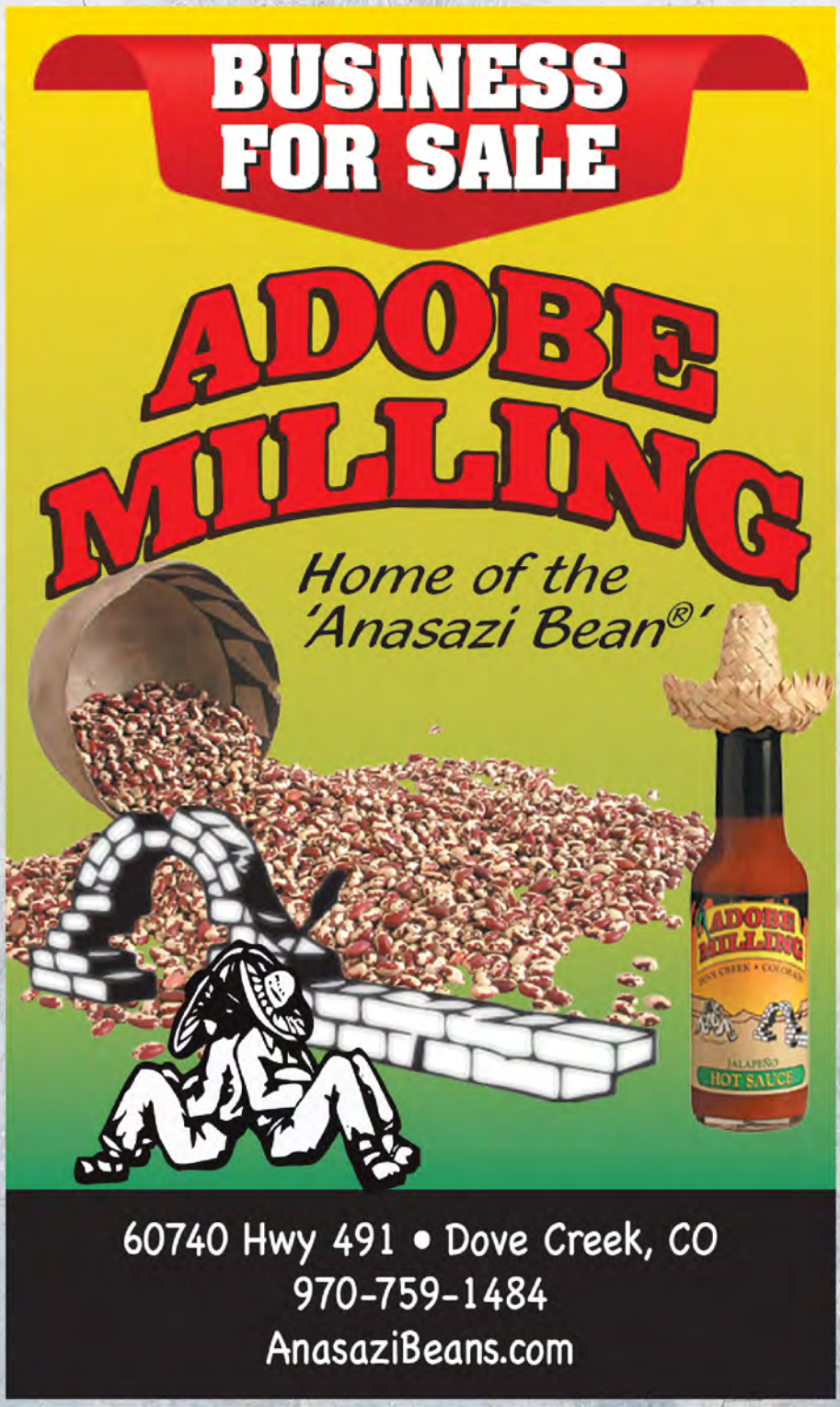
BUSINESS
FOR SALE
ADOBE
MILLING
Home of the
'Anasazi Bean®'
ADOBE
MILLING
JALAPEÑO
HOT SAUCE
60740 Hwy 491 • Dove Creek, CO
970-759-1484
AnasaziBeans.com

2023 RMBDA Regular Members

21st Century Bean Processing, LLC
715 E 2nd Street
Sharon Springs, KS 67758
Stacey Masters
stacey@21stcenturybean.com
www.21stcenturybean.com
785-852-4203

Adobe Milling Co., Inc.
P.O. Box 596, Dove Creek, CO 81324
Denise Pribble
dpribbtomboy@gmail.com
adobemilling@gmail.com
www.anasazibeans.com
970-677-2620

Aileen Quirk & Sons, Inc.
235 West 12th Avenue
N Kansas City, MO 64116
Kelly Quirk
kelly@aileenquirkandsons.com
www.aileenquirkandsons.com
816-471-4580

Alvarado Commodities, Inc.
106 E. Rhapsody Drive
San Antonio, TX 78216
Juan Alvarado
juan@alvaradocommodities.com
www.alvaradocommodities.com
210-558-6181

Ardent Mills
155 SE Kamiaken St.
Pullman, WA 99163
Kyle Hinrichs
kyle.hinrichs@ardentmills.com
www.hinrichstrading.com
509-332-8888

Bonanza Bean, LLC, dba Bonita Bean Co.
7750 S. Kansas Settlement Road
Willcox, AZ 85643
Andy Hacker, Echo Hacker
info@bonitabean.com
www.bonitabean.com
320-585-2326

C.K. Nickels, Inc.
808 W. 19th Street, Muleshoe, TX 79347
Chad Nickels
chad@cknickels.com
www.cknickels.com
806-272-5589

California Bean & Pea, Inc.
P.O. Box 1312, Tulare, CA 93275
Joel Parreira
beansr4u@aol.com
559-260-1492

Farmer Bean & Seed, LLC
P.O. Box 455, Quincy, WA 98848
Ryan Erickson
ryan@farmerbean.com
509-787-3066

Jack's Bean Company, LLC
402 North Interocean Avenue
Holyoke, CO 80734
Tom Harmon
tom.harmon@jacksbean.com
www.jacksbean.com
970-854-3708
Jack's Bean International - Sam Peck
sammy.jacksbean@gmail.com
303-664-1150

Jelinek Custom Cleaning, Inc.
P.O. Box C, Alliance, NE 69301
Brian Jelinek
brian@jccbeans.com
308-313-5222

Kelley Bean Co.
2407 Circle Drive,
Scottsbluff, NE 69361
Kevin Kelley, Chris Kelley, Kraig Kelley
kraigkelley@kelleybean.com
info@kelleybean.com
www.kelleybean.com
308-635-6438

2023 RMBDA Regular Members

Midland Bean Company
P.O. Box 484
Dove Creek, CO 81324
Rod Tanner
midlandbean@centurytel.net
970-677-2215

Multigrain International, LLC
PO Box 1398
Fort Collins, CO 80522
George A. Jibilian
george@multigrain.com
www.multigrain.com
970-490-1878 - 970-481-4977

New Alliance
P.O. Box 619, 2371 Highway 2
Alliance, NE 69301
Dave Weber
dweber@newalliance.coop
308-762-8014

Northern Feed & Bean Inc.
P.O. Box 149, 33278 US Hwy 85
Lucerne, CO 80646
Jay Ewald
sales@nfbean.com
www.northernfeedandbean.com
970-352-7875

Peas Inc. dba C.T. Smith, Co.
P.O. Box 130
Pleasanton, TX 78064
Carl T. Smith III
carl@ctsmithco.com
blackeyepea.com
830-569-2140 - 210-867-9368

Producers Co-op
P.O. Box 525, Olathe, CO 81425
Bob Beyer
bob@producersco-op.com
970-323-5764

Russell E. Womack, Inc.
P.O. Box 3967
Lubbock, TX 79452
Mike Byrne
m.byrne@casserolebean.com
casserolebean.com
806-747-2581

Texas Best Bean and Seed, Inc.
P.O. Box 1092, Olton, TX 79064
Bobby Redwine, Brice Redwine
texasbestbean@hotmail.com
806-285-3144

Treasure Valley Seed Company
3650 South Yosemite, Ste 300
Denver, CO 80237
Jim Whalen
jimwhalen@tvseed.com
www.tvseed.com
303-220-1400

Trinidad Benham Corp.
P.O. Box 378007
3650 South Yosemite, Ste 300
Denver, CO 80237
info@trinidadbenham.com
www.trinidadbenham.com
303-220-1400

Twin Peaks Seed & Grain, LLC
2060 County Road 28
Longmont, CO 80504
Jim Hergenreder
jimh@twinpeakstrading.com
303-772-7333

WestStar Food Company, LLC
P.O. Box 23041, 1134 E Port Avenue
Corpus Christi, TX 78403
Patrick Walleson
pwallesen@wsfco.com
www.weststarfood.com
361-887-9034 - 361-443-2722

Seed • Processor • Storage
Grower • Dealer
Since 1980, Farmer Bean & Seed LLC
has been a family owned, wholesale
supplier of dry edible beans.
BEANS
FARMER BEAN
& SEED, LLC
Quincy, WA
(509) 787-3066

Custom Processing

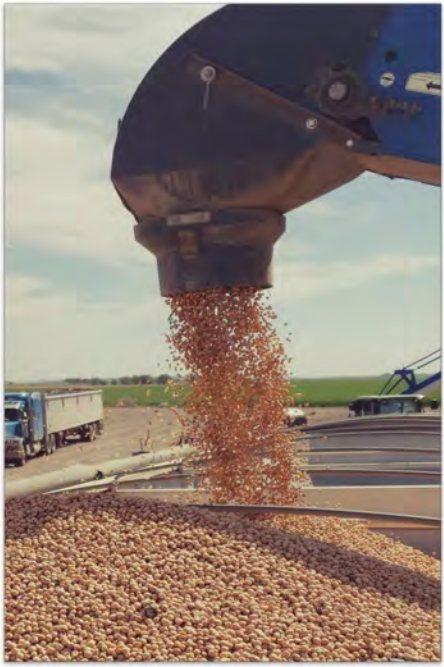

JELINEK CUSTOM CLEANING, INC.

Buyers and Processers of

Garbanzos, Lentils, Field Peas and All Dry Bean Classes

Brian Jelinek

Brian@jccbeans.com

P.O. Box C | 2453 CR 58 | Alliance, NE 69301

www.jccbeans.com

(308) 313-5222

Producers CO-OP
Olathe, Colorado 81425

Certified Premium
Western Colorado
Pinto Bean Seed

Colorado Seed Grower's Association Class #1 Seed Conditioner

Available Varieties

Bill Z

DR Wood

Windbreaker

Medicine Hat

Othello

SVR 6139

Call Bob Beyer
970-323-5764

COLORADO PROUD
Better for you. Better for Colorado.

BEANS R4U, INC.

Nelson Parreira

302 North "N" Street
Tulare, CA 93274
email: BeansR4U@aol.com

Office: (559) 685-9491
Fax: (559) 685-9510
Cell: (559) 260-0176

2023 RMBDA Associate Members

ADM Seedwest
P.O. Box 173, Moorhead, MN 56561
John Jones - john.jones@adm.com
www.seedwest.com
701-730-4037

_____

Agri-Co International
8509 Valencia Ave, Lubbock, TX 79424
Herman Hernandez
agrico@sbcglobal.net
806-794-6066

_____

AMVT, LLC
506 Stonegate Drive, Katy, TX 77494
Gary Zhu - info@amvt.net
www.amvt.net
281-506-2430

_____

Anchor Ingredients
4876 Rocking Horse Circle South
Fargo, ND 58104
Dustin Kreger
dustin.kreger@anchoringredients.com
anchoringredients.com
701-499-1480

_____

Beans R4U, Inc.
302 North "N" Street
Tulare, CA 93274
Nelson Parreira - beansr4u@aol.com
559-685-9491

_____

Bjerke Brothers, Inc.
P.O. Box 152, Buxton, ND 58218
Tracy Bjerke
tbjerke@bjerkebrothersinc.com
bjerkebrothersinc.com
701-847-3125 - 701-739-0370

_____

BNSF
2650 Lou Menk Drive MOB-2
Fort Worth, TX 76131
Lisa Israel - lisa.israel@bnsf.com
www.BNSF.com
817-219-9176

Bratney Companies
3400 109th Street
Des Moines, IA 50322
Casey Meggers
casey.meggers@bratney.com
www.bratney.com
515-270-2417

_____

Buhler
13105 12th Avenue N
Plymouth, MN 55441
Aidin Milani
buhler.minneapolis@buhlergroup.com
www.buhlergroup.com
763-847-9900

_____

Central Bag Company
4901 S. 4th Street
Leavenworth, KS 66048
Craig Green
cgreen@centralbagcompany.com
www.centralbagcompany.com
913-250-0325

_____

Central Valley Bean Cooperative
P.O. Box 162, Buxton, ND 58218
David Scholand
david@centralvalleybean.com
www.centralvalleybean.com
701-847-2622

_____

CFT Corporation
2020 Winston Park Drive, Suite 401
Oakville, Ontario, Canada L6H 6X7
Steven Pocklington
spocklington@cftcorp.com
www.cftcorp.com
800-561-8238

_____

CHS, Inc. Othello Bean Plant
1246 S. Broadway
Othello, WA 99344
Chris Guess - chris.guess@chsinc.com
509-488-9681

CFT CORPORATION

SHIPPING BEANS GLOBALLY FOR OVER 35 YEARS

CFT CORPORATION
2020 Winston Park Drive, Suite 401
Oakville, Ontario L6H 6X7
Canada

Telephone: (905) 829-5829
Toll Free: (800) 561-8238
Fax: (905) 829-5219
Email: cft@cftcorp.com

www.cftcorp.com

2023 RMBDA Associate Members

Collateral Certification Services, LLC
P.O. Box 3670, Bend, OR 97707
Karen Hammersmith
karen@fwcorp.com
www.collateralcert.com
509-943-9976

_____

Colorado Department of Agriculture
305 Interlocken Parkway
Broomfield, CO 80021
Leif Jacobsen
leif.jacobsen@state.co.us
www.colorado.gov/agmain
303-869-9090

_____

Colorado Dry Bean Committee
30114 Eagles Ridge
Buena Vista, CO 81211
Chelsea Didinger
chelsea.didinger@coloradodrybeans.org
www.coloradodrybeans.org
916-500-2630

_____

Colorado Seed Growers Association
Department of Soil and Crop Science
Colorado State University
Ft. Collins, CO 80523-1170
Laura Pottorf, Linda Munk
laura.pottorff@colostate.edu
www.seeds.colostate.edu
970-491-6202

_____

Cummings Ag, Inc.
P.O. Box 152, Buxton, ND 58218
Tracy Bjerke
tbjerke@bjerkebrothersinc.com
www.cummingsag.com
701-636-4879

Fessenden Cooperative Association
900 Railway Street South
Fessenden, ND 58438
Brad Stevens
bstevens@fesscoop.com
www.fesscoop.com
701-547-3291 - 701-871-0082

_____

Hinrichs & Company, LLC
6204 116th Street, Court NW
Gig Harbor, WA 98332
Max Hinrichs - max@hinrichsco.com
253-514-8260

_____

Kansas Grain Inspection Service, Inc.
3800 NW 14th Street
Topeka, KS 66618
Jon Newcomer
jnewcomer@kansasgrain.com
www.kansasgrain.com
785-233-7063

_____

L.H. Hayward & Co.
5401 Toler Street
New Orleans, LA 70123
Vince Hayward - info@lhhco.com
www.CamelliaBeans.com
504-733-8480

_____

L.H. Virkler & Co., Inc.
P.O. Box 4228
Ormond Beach, FL 32175
Lynn Virkler - lhvirklerco@aol.com
386-677-0446

SATAKE

Optical **sorting** solutions.

*"Our customer expectation is that beans are inspected on a **Satake optical sorter** and meet the highest quality and food safety standards that today's consumers expect."*

Satake's **proven** optical sorting technology and machines are **trusted** by the world's leading bean processing companies.

Bean sorting solutions and technology to meet every project, challenge, and application.

How can we help you?

www.satake-usa.com

satakeusa

2023 RMBDA Associate Members

Latinex, Int'l
3367 Columbia Road
North Olmstead, OH 44070
Edward Guzi - ed@latinexintl.com
216-246-7079

The Manchester Company
a division of Material Motion
P.O. Box 159, Hartland, MI 48353
Grant Weidman
grant@manchesterbag.com
Pam Cova
pam@manchesterbag.com
www.manchesterbag.com
www.materialmotion.com
810-632-5409

Meridian Seeds
16553 37th Street SE, Suite 3
Mapleton, ND 58059
Wendy Muchow, Troy Gerding,
Andy Draeger
wmuchow@meridianseeds.com
tgerding@meridianseeds.com
adraeger@meridianseeds.com
www.meridianseeds.com
701-347-9965 - 866-282-7333

Mountain Pacific Machinery
11705 SW 68th Avenue
Portland, OR 97223
Sussan Funes, Jeff Smith
sfunes@mountpac.com
jsmith@mountpac.com
503-639-7635 - 503-784-6683

Multi-Fresh Produce Inc.
5800 West Glenn Drive, Suite 252
Glendale, AZ 85301
Mario Miranda, Guadalupe Miranda
mmiranda@elreydelfrijol.com
admin@elreydelfrijol.com
www.Multi-Fresh.com
602-544-0500

N.K. Hurst Co., Inc.
10505 Bennett Parkway, Suite 100
Zionsville, IN 46077
Tony Snider - tsnider@nkhurst.com
www.hurstbeans.com
317-634-6425

Nebraska Dry Bean Commission
4502 Avenue I
Scottsbluff, NE 69361
Lynn Reuter
dryediblebeans@nebraska.gov
www.nebraskadrybean.nebraska.gov
308-632-1258

North Central Commodities, Inc.
P.O. Box 5, 3295 Johnstown Street
Gilby, ND 58235
Dylan Karley
dylan@johnstownbean.com
701-869-2899

Northern Bag and Box Company
311 South 4th St, Ste 109
Grand Forks, ND 58201
Chuck Weingarten
info@northernbagandbox.com
www.northernbagandbox.com
800-551-6982

Northwest Seed Cleaning Service, Inc.
P.O. Box 152, Buxton, ND 58218
Tracy Bjerke
tbjerke@bjerkebrothersinc.com
www.cummingsag.com
701-739-0370

Oliver Manufacturing Company, Inc.
27151 Harris Road
La Junta, CO 81050
Brian Burney
brian.burney@olivermanufacturing.com
www.olivermanufacturing.com
719-254-7813

Star of the West Milling Co.

GROW WITH US!

Conventional, Transitional, Organic

- Contracting old & new edible bean crops.
- Originators, processors, handlers and marketers of dry edible beans and food grade soybeans.
- Black's-Navies-Pintos-Kidneys-Small Reds-Great Northern and Chickpeas

Chaise Wilson
989-882-5911

Jason Pitzer
701-405-4151

McCanna, ND - St. Hilaire, MN - Reese, MI - Munger, MI
Fairgrove, MI - Charlotte, MI

www.starofthewest.com

CENTRAL VALLEY Bean Cooperative

41 YEARS OF SERVICE 1982 - 2023

Dan Fuglesten, General Manager ~ PO Box 162 ~ Buxton, ND ~ Ph: (701) 847-2622 ~ Fax: (701) 847-2623 ~ Toll Free: (800) 286-2623

Pinto Bean Receiving Stations At:

Alliance Valley Bean, Larimore, ND
Contact John at (701) 343-6363
Alliance Valley Bean, Sharon, ND
Contact Jamie at (701) 847-2622
Central Valley Bean Garske, Webster, ND
Contact John at (918) 408-7536
Central Valley Bean Grafton, Grafton, ND
Contact Andrew at (701) 520-2608
Central Valley Bean Cooperative, Pisek, ND
Contact Kevin at (701) 284-6012
CHS Harvest States, Lankin, ND
Contact Paul at (701) 593-6255
CHS Lake Region Grain, Devils Lake, ND
Contact Jason at (701) 662-5051
Northwood Equity Elevator, Hatton, ND
Contact Scott at (701) 543-3773
Thompsons, East Grand Forks, MN
Contact Jim at (218) 773-8834
Wilton Farmers Union Elevator, Washburn, ND
Contact Mark at (701) 734-6780

Good Reasons to Work with Us: 1) Quality "Western Grown" Seed 2) Friendly Service 3) Competitive Prices 4) Dividends To All Producers

2023 RMBDA Associate Members

R.S. Porter & Co. Inc.
611 Palisade Avenue
Cliffside Park, NJ 07010
Robert H. Jahn, Jr.
rsporter1902@senorfijoles.com
www.senorfrijoles.com
201-943-1822

_____

Rhodes-Stockton Bean Co-op
P.O. Box 338, Tracy, CA 95378
Larry Kubo, Kellen Kubo
lkubo@beanplant.com
kellen@beanplant.com
209-835-1284

_____

Saborea Foods
P.O. Box 16692
North Hollywood, CA 91615
Maurice Cubias, Justin Cubias
mauriceecubias@gmail.com
www.saboreafoods.com
818-207-2910

_____

Satake USA, Inc.
10900 Cash Road
Stafford, TX 77477
Pam Enriquez
penriquez@satake-usa.com
www.satake-usa.com
281-276-3600

Soranco Bean Products, Inc.
P.O. Box 963, Twin Falls, ID 83303
Jim Soran, Toni Carlton
jimsoran@soranco.com
tonicarlton@soranco.com
208-733-4024

_____

Star of the West/Everbest Organics
121 E. Tuscola, Frankenmuth, MI 48734
Jason Pitzer, Matt Hahn
jason.pitzer@starofthewest.com
mhahn@everbestorganics.com
www.everbestorganics.com
www.starofthewest.com
701-405-4151

_____

Western Trading Company
P.O. Box 1078
Pollock Pines, CA 95726
Ken Kroeker, Adrian Heym
ken@westerntradingco.com
530-644-5431

_____

Wyoming Bean Commission
2219 Cary Avenue
Cheyenne, WY 82002
Dale Heggem
wyobean@wyo.gov
agriculture.wy.gov
307-777-6590

The Best Beans Deserve the Best Bags

SQF

You work hard to find, market and distribute exceptional beans from exceptional growers. Don't trust your beans—and your hard work—to anyone other than Northern Bag & Box Company.

With more than 100 years of combined industry experience, we provide the best bags to protect your beans—from large tote bags to small one pound bags.

1-800-551-6982

NORTHERN
Bag and Box Company

The Proof is in the Package.®

www.northernbagandbox.com
E-mail: info@northernbagandbox.com

We Offer a Full Line of Packaging Products:

- Bulk Bags (FIBCs)
- BOPP Bags
- Multiwall Bags
- Woven Poly Bags
- Polyethylene Film & Bags
- Sand Bags
- Corrugated Boxes & Sheets
- Thread & Tape
- Bulk Seed Boxes
- Stretch Wrap & Shipping Seals
- Pallet Stabilization
- Equipment, Parts & Supplies

Better seeds for a better future.

When it comes to your success, we know it's about more than just raising high-yielding crops. It's about quality. Consistency. And sustainability. That's why our dry bean seed:

- is produced by Western growers with certified "Blue Tags"
- is genetically pure and virtually disease-free
- undergoes rigid third-party quality control processes

Discover the advantages of Seedwest seed.
Contact your local dealer today!

701-730-4037 | seedwest@adm.com | www.seedwest.com

ADM

© 2020 ADM

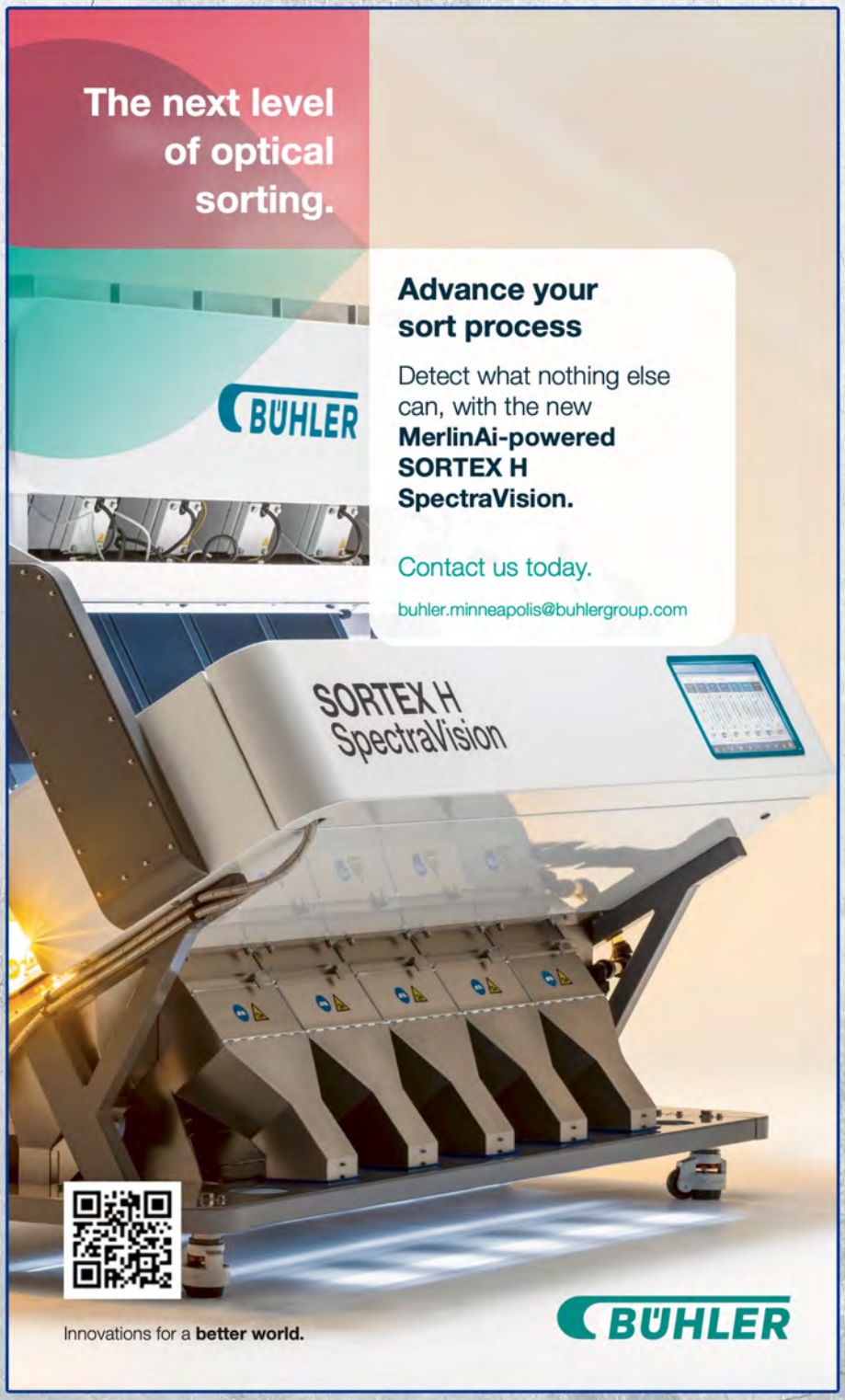
The next level of optical sorting.
BÜHLER
Advance your sort process
Detect what nothing else can, with the new MerlinAi-powered SORTEX H SpectraVision.
Contact us today.
buhler.minneapolis@buhlergroup.com
SORTEX H SpectraVision
Innovations for a better world.
BÜHLER

Western Trading COMPANY

A FULL SERVICE TRADING COMPANY SUPPLYING QUALITY DRY BEANS, PEAS & LENTILS

Celebrating over 40 years of Trade

PHONE: 530.644.5431
FAX: 530.644.6630
EMAIL: OFFICE@WESTERNTRADINGCO.COM

Proud sponsor of the U.S. Dry Bean Convention!

AGRI-CO INTERNATIONAL

"Specializing in Seed & Grain Processing Equipment"

Herman J. Hernandez

Tel: (806) 794-6066
Fax: (806) 794-5455
Cell: (806) 789-3433

8509 Valencia Avenue, Lubbock, TX 79424 • agrico@sbcglobal.net

Thank You
Annual Meeting Sponsors!

Platinum

21st Century Bean Processing, LLC
Collateral Certification Services, LLC
Nebraska Dry Bean Commission
New Alliance

Gold

Colorado Dry Bean Committee
Farmer Bean & Seed, LLC
Jack's Bean International
Jelinek Custom Cleaning, Inc.
Kelley Bean Co.
The Manchester Company a division of Material Motion
Mountain Pacific Machinery
Northern Feed & Bean, Inc.
Treasure Valley Seed Company
Trinidad Benham Corporation
Wyoming Bean Commission

Silver

Ardent Mills
Beans R4U, Inc.
Bjerke Brothers, Inc.
California Bean & Pea, Inc.
Central Valley Bean Cooperative
CFT Corporation
Cummings Ag, Inc. / Northwest Seed Cleaning Service
Jack's Bean Company, LLC
Multi-Fresh Produce Inc.
Northern Bag and Box Co.
Russell E. Womack, Inc.
Satake USA, Inc.

Bronze

Central Bag Company
Hinrichs & Company
Meridian Seeds, LLC
R.S. Porter & Co. Inc.
Star of the West / Everbest Organics

Ardent Mills®

Your single source for chickpeas

Demand for chickpeas is on the rise. With our team's 30+ years of expertise and gold-standard supplier capabilities, you now have a single source for chickpeas.

Contact our team today for your order:

(509) 332 - 8888

© 2023 Ardent Mills, LLC. All rights reserved.

Advertisers

21st Century Bean Processing, LLC — 9
ADM Seedwest — 31
Adobe Milling Co., Inc. — 17
Agri-Co International — 33
Ardent Mills — 35
Beans R4U, Inc. — 22
Bjerke Brothers, Inc. — 3
Buhler — 32
California Bean & Pea, Inc. — 11
Central Bag Company — 1
Central Valley Bean Cooperative — 28
CFT Corporation — 24
Cummings Ag, Inc. — 14
Farmer Bean & Seed, LLC — 20
Jack's Bean Company, LLC — 9
Jelinek Custom Cleaning, Inc. — 21
Kelley Bean Company — Back Cover
The Manchester Company a division of
Material Motion — Inside Back Cover
New Alliance — 2
Northern Bag and Box Co. — 30
Northern Feed & Bean, Inc. — 16
Producers Co-op — 22
Russell E. Womack, Inc. — 7
Satake USA, Inc. — 26
Star of the West / Everbest Organics — 28
Texas Best Bean and Seed, Inc. — 11
Treasure Valley Seed — 5
Trinidad Benham Corporation — Inside Front Cover
US Dry Bean Convention — 6
Western Trading Company — 33

PACKAGING SOLUTIONS DELIVERED

The Manchester Company

a division of

MATERIAL MOTION

BAGS - FIBC, BOPP, WPP, PMW, BURLAP

PACKAGING - Stretch Film, Slip Sheets, Dunnage Air bags, Thread

PAILS

GRAPHICS and ARTWORK Design

manchesterbag.com

Grant Weidman 913-226-4495
Pam Cova 810-632-5409
Doug Steele 913-744-6300

KELLEYBEAN
COMPANY

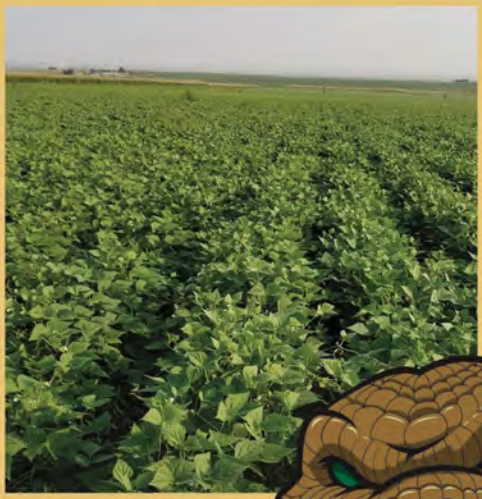

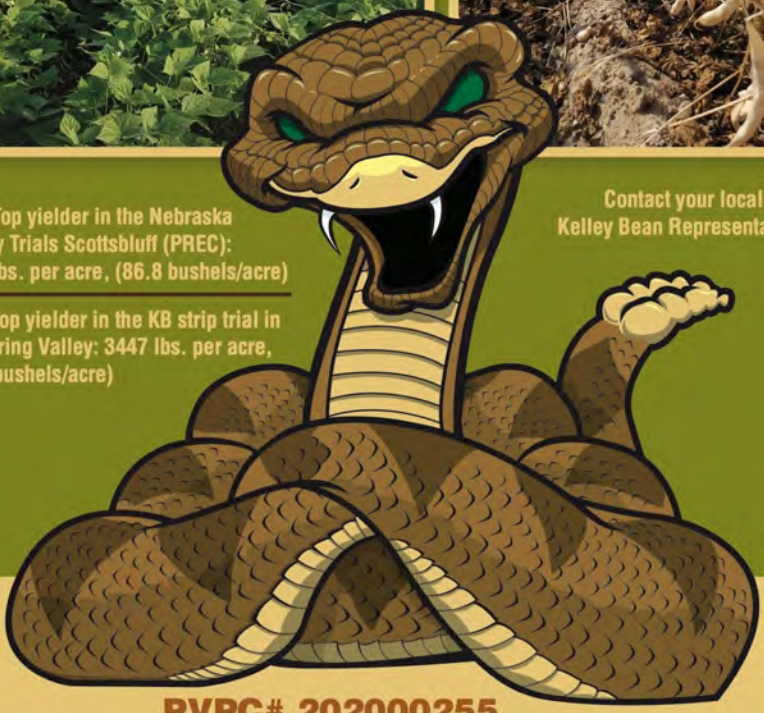

2021 Top yielder in the Nebraska Variety Trials Scottsbluff (PREC): 5210 lbs. per acre, (86.8 bushels/acre)

2021 Top yielder in the KB strip trial in the Gering Valley: 3447 lbs. per acre, (57.7 bushels/acre)

Contact your local Kelley Bean Representative.

PVPC# 202000255

USDA Rattler

THE USDA/ARS HAS APPLIED FOR PLANT VARIETY PROTECTION FOR USDA RATTLER | USDA RATTLER IS LICENSED TO KELLEY BEAN CO. INC. UNAUTHORIZED PROPAGATION OF THIS VARIETY IS PROHIBITED